The Pegasus
1944

George Avery Bunting Library
WASHINGTON COLLEGE

Digitized by the Internet Archive
in 2010 with funding from
Lyrasis Members and Sloan Foundation

http://www.archive.org/details/pegasusyearbook11944wash

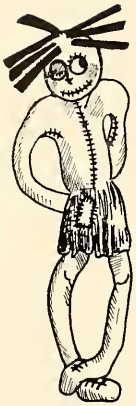

FOLKS,

Meet "Peg"

And reminisce

With her in:

THE 1944

PEGASUS

Washington College
Chestertown
Maryland

THESE ARE THE MEMORIES OF A SMALL COLLEGE IN A WAR YEAR. THERE WERE MANY CHANGES AND FEWER ACTIVITIES, BUT THE INDOMITABLE SPIRIT OF STUDENT AND PROFESSOR REMAIN.

HAROLD M. ENGLISH
Editor-in-Chief

ROBERT HORSFIELD
Business Manager

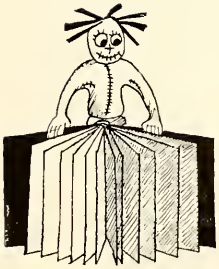

TABLE OF BOOKS

Administration

Faculty

Seniors

Underclasses

Fraternities

Organizations

Athletics

Publications

Patrons

Advertisements

Gilbert Wilcox Mead

PRESIDENT

DEAN

Frederick G. Livingood

DEAN OF WOMEN

Amanda T. Bradley

REGISTRAR

William R. Howell

DEPARTMENTS

Science and Mathematics

Bennett
Jones
Corrington, Chm.
Black

Seated:
Bradley
Davis, Chm.
Solandt
Standing:
Boison
Ford
Barrs

Humanities

Social Sciences

Seated:
Snodgrass
Dole, Chm.
Bell
Standing:
Dumschott
Howell
Carrington
Livingood

BUSINESS MANAGER

James W. Johns

Lest We Forget

BOARD OF VISITORS AND GOVERNORS

A. Sager Hall, Ph.D., *Professor of Science Emeritus*

Jesse J. Coop, Ph.D., *Professor of Physics*

Lt. Winton Tolles, USNR, Ph.D., *Professor of English*

Maj. J. Thomas Kibler, B.P.T., *Director of Physical Training*

Lt. Frank Goodwin, USNR, Ph.D., *Ass't Professor of Social Sciences*

Lt. Charles McC. Snyder, A.M., *Ass't Professor of History and Education*

Anderson Fleetwood Whitsitt, M.D., *Lecturer in Hygiene*

Louise B. Russell, *Instructor in Music*

Ethel S. Jones, A.B., *Manager of College Bookstore*

Mrs. Minnie T. Willson, *Matron of Reid Hall*

Harry G. Simpers, M.D., *College Physician*

Mrs. Marian Waples, *Dietician*

Kate H. Howard, *Secretary to the President*

Mattie R. Whitaker, *Secretary to the Dean and Registrar*

Arthur W. Brown, *Ass't to the Business Manager*

SENIORS

PRESIDENT ..... THEODORE LYTWYN

VICE-PRESIDENT ..... ELEANOR HARNISCHFEGER

SECRETARY ..... JOAN CONNORS

The Senior Class

Our beachhead was made in September, 1940. Ratting, Freshman trials hardened us for our future campaigns. We were bold and hardy. We, too, had our goals. Not thinking about a war, we met our struggles in the classroom.

Then came the sophomore year and December 7. Our class gave of its men—and we felt the effects of the world conflict. Still, on we went braving our losses and praising our heroes. Though diminished in number we gained in education and citizenship.

Through the junior year we worked undaunted.

And now the senior, our last year . . . our one hundred twenty cut to twenty-three. Yet we say as we take our degrees, we have endeavored to maintain the honor and traditions of Washington College. Our efforts have not been in vain!

"Peg" would like to add those graduates who have been unable to appear in the yearbook:

Helen Claire Cregar, B.A., February.

Louise Ledley Hammond, B.A., February.

James Nicholas Juliana, B.A., February.

Ellen Lee Lachmar, B.A., February.

Henry Harrop Lyon, B.S., February.

RUTH JEAN BROADWATER

B.A. MAY

Swell sport . . . lots of fun . . . our favorite schoolmarm to be.

JAMES CHARLES CROUCH

B.A. MAY

WC maestro . . . sardonic quips . . . short and affable.

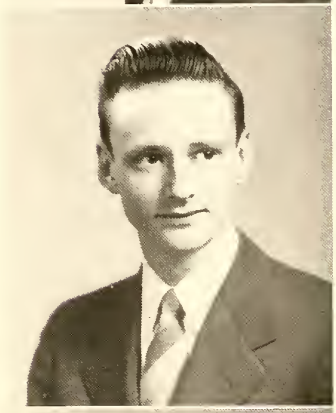

DOROTHY ELIZABETH RIEDY

B.A. MAY

"You've got to show me" . . . sport enthusiast . . . local belle.

ELEANOR L. HARNISCHFEGER

B.S. MAY

AOPi prexy . . . snappy comebacks . . . best dressed worrier . . . liked a lot.

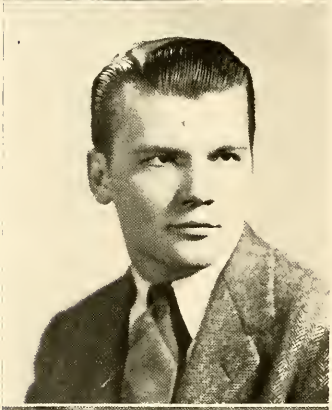

THEODORE LYTWYN

B.S. MAY

Theta Chi president . . . seems to get around . . . has his own troubles.

JEAN A. GRABER

B.A. MAY

Very quiet . . . sincere friend . . . a sparkling smile and humor.

ELLENOR MARIE MERRIKEN

B.A. MAY

Our friend from far away . . . biting wit . . . independent . . . winning way.

ANN J. ROUSE

B.A. FEBRUARY

Alpha Chi prexy . . . reserved . . . bridge enthusiast . . . conscientious . . . smile for everyone.

JOHN DOUGLASS WALK

B.S. MAY

Jay to all . . . sincere epicurean . . . professor's headache . . . gets around.

HELEN VIRGINIA SEVERSON

B.A. MAY

Small and quiet . . . not too serious . . . willing smile . . . pleasant.

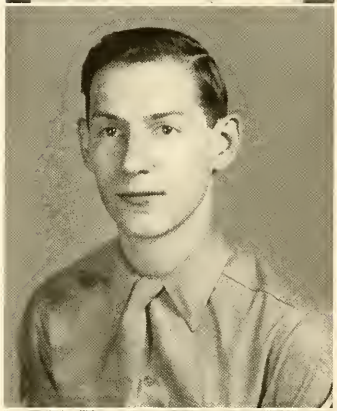

JAMES ELMER ANTHONY, JR.

B.S. FEBRUARY

Zeke is in the Army now . . . future doctor . . . A student plus . . . roguish humor.

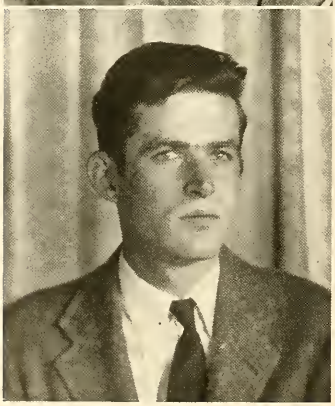

HAROLD G. APPLEGARTH

B.A. FEBRUARY

State Guard boy . . . lone wolf . . . great traveler . . . billiard king.

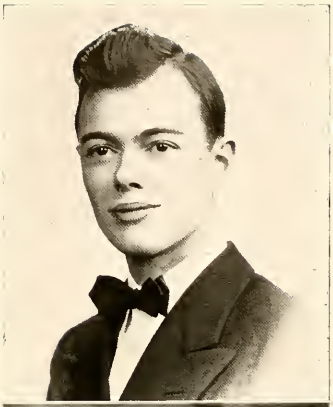

HENRI DEVRIES POTE

B.A. FEBRUARY

The philosopher . . . very quiet . . . hypnotist . . . good friend . . . good natured.

DOLA MARIE SYLVESTER

B.A. MAY

Unassuming future teacher . . . studious and reflective . . . shy and precise.

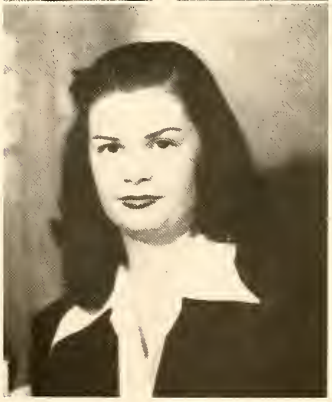

JOAN MARIE CONNORS

B.A. MAY

Poochie . . . Bronx bombshell . . . classy clothes . . . always on the go . . . Zeta Tau Alpha.

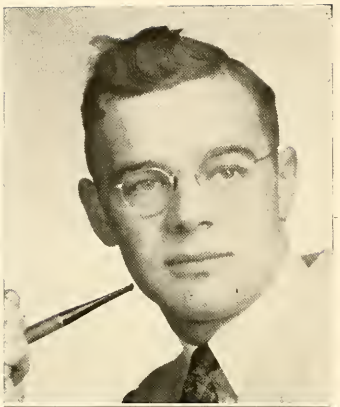

ROBERT ANDREW RUFF, JR.

B.A. FEBRUARY

Lambda Chi president . . . Student Council, too . . . star athlete . . . very popular.

IRMA LIBBIE ROGERS LORE

B.S. FEBRUARY

Calm ZTA pres . . . loyal friend . . . careful planner . . . fun, too . . . career???

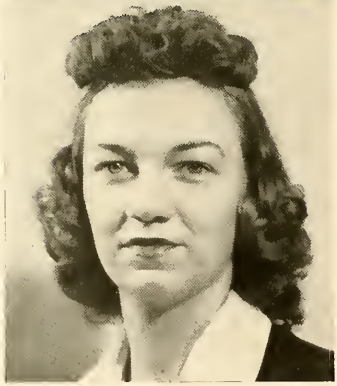

BETTY OZELAH LOHMULLER

B.S. FEBRUARY

Sharp and smooth dancer . . . good rusher . . . hard worker . . . eyes on the Navy.

UNDERCLASSES

PRESIDENT ..... NORMAN TARR
VICE-PRESIDENT ..... ROBERT HORSFIELD
SECRETARY ..... JEAN HORNE

JUNIOR CLASS

"Peg" would like to introduce the Junior Class:

Timid as freshmen? No—Taking everything in stride we have produced leaders in every branch of college activity. We stormed through our first year at Washington College and firmly anchored ourselves.

As we progressed our numbers became fewer and more compact, but we went ahead.

Now as Juniors we have found ourselves shouldering larger tasks and leading the college. As the guiding hand we have usurped senior privileges and look forward with hope and conviction as we take our places in the Upper Level.

PRESIDENT ..... EUGENE ROOK
VICE-PRESIDENT ..... RAYMOND DUNCAN
SECRETARY ..... STEVE ABRAMSON

SOPHOMORE CLASS

Gone are the rat caps, pig-tails, "air-raids," and "Pig-Alley" . . . Remember? Our fate has been altered by world conditions, too. Many of the familiar faces are gone . . . those who formed a foundation for our teams and clubs.

But from our class have come college leaders, too. Scholarship maintenance has been one of our proudest achievements. Sure, we have lost men—but not our spirit.

Although activities have been curtailed, those who remain will carry on the standards of our class. We look fearlessly into the future.

FRESHMAN CLASS

PRESIDENT ..... WILLIAM MULLINEAUX
VICE-PRESIDENT ..... BARBARA BRITTAIN
SECRETARY ..... JAMES EMERSON

Arrived, and how??? With high hopes and green looks we came. We were younger than former classes but had the same convictions and ideals. Freshman Week sped into studies . . . and with something of a regret we missed "ratting." Caps and buttons advertised our lowly status, however. Using the back door of Bill Smith, Keeping Off the Sacred "L," and bowing to the upperclassmen were our duties. The inevitable loss of men hit us as well as the other classes . . . but we still carry on. In clubs, athletics, and fraternities we will bear our burdens and show the way. With the sorrows and successes of the freshman year past, we await our future on the Hill.

FRATERNITIES

EPSILON-THETA ZETA

Founded at Boston University, 1909

Established at Washington College, 1937

LAMBDA CHI ALPHA

FRATERS IN FACULTATE

Dr. Frederick G. Livingood

Dr. William R. Howell

In the fall of 1943 six Lambda Chi's returned to the Hill. The Lambda Chi Alpha House had been leased to the Alpha Omicron Pi Sorority; consequently the first months were devoted to establishing a new chapter room in East Hall.

The war made itself felt in many ways, but it did not daunt the spirit of Lambda fellowship. Our annual party was held as usual with great success.

Rushing . . . Then pledging resulted in the initiation of William McDaniel, Milton Sheppard, Paul Weaver, and Lewin Wheat.

Three brothers were lost to the Armed Services: Robert Ruff, Ex.H.A., to the army; John VanDerveer and Paul Weaver to the navy.

A full and active year ended with a banquet at Sophie Fisher's Inn.

In spite of the few members we have had on the campus, Lambda Chi has remained progressive and looks forward to a strong year to come.

ΛΧΑ
Bill
Roy
Hal
Bob
PRESIDENT
Wes
VICE PRESIDENT
SECRETARY
Gene
Shep
Lewin

BETA ETA CHAPTER

Founded at Norwick University, 1856

Established at Washington College, 1940

THETA CHI

FRATER IN FACULTATE

Arthur Brown

Theta Chi has remained active on the campus in spite of seemingly insurmountable obstacles. In September our membership was limited to three men, but we have met our task with hard work and uniform effort.

"Moving Day" came twice for us. Having leased our house to the Zeta Tau Alpha Sorority, we established a social room in East Hall. Not meeting our needs, these quarters were left for Middle Hall. Here our activities were nurtured and matured.

Fifteen men were pledged in February, five of whom were initiated.

Although activities have been limited, we had our spring banquet and other chapter affairs.

We have striven to maintain the standards of Theta Chi at Washington College and hope to continue to keep alive the fraternity spirit.

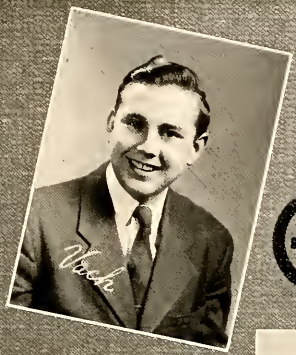

ΘX

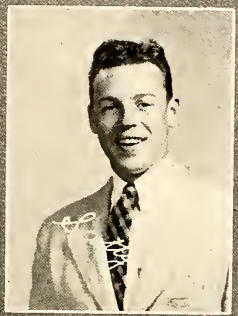

PRESIDENT

VICE PRESIDENT

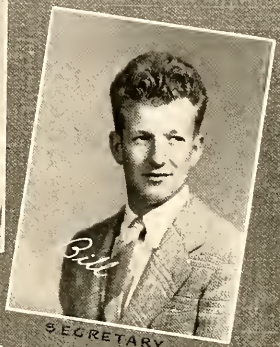

SECRETARY

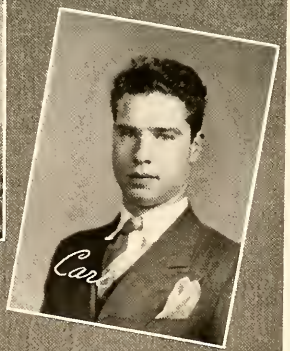

BETA Pi CHAPTER

Founded at De Pauw University, 1885

Established at Washington College, 1937

ALPHA CHI OMEGA

PRESIDENT ..... ANN ROUSE
VICE-PRESIDENT ..... VIVIAN DINGER
SECRETARY ..... JEAN GRABER
TREASURER ..... GRACE NEIGHBOUR

SORORE IN FACULTATE

Miss Florence T. Snodgrass

SORORES IN COLLEGIO

1944

Helen Claire Cregar
Jean Avis Graber
Dorothy Elizabeth Riedy
Ann Jewell Rouse

1945

Vivian Dinger
Jean E. Horne
Grace Neighbour

1946

Frances A. Bartlett
Margaret I. Benton
Elizabeth I. Blackway
Helen S. Brice
Jean Fisher
Nancy C. Humphreys
Margaret C. Smith

PLEDGES

Helen Almy
Barbara Brittain
Evelyn Brown
Mary Sue Burns
Catherine Comstock
Agnes Harlan
Lillian Wurzbacker

AXΩ

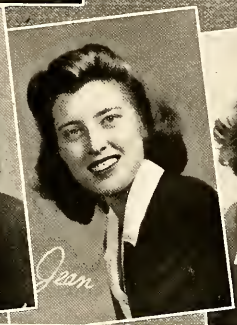

VICE PRESIDENT

PRESIDENT

SECRETARY

SIGMA TAU CHAPTER

Founded at Barnard College, 1897

Established at Washington College, 1938

ALPHA OMICRON PI

PRESIDENT ..... ELEANOR HARNISCHFEGER

VICE-PRESIDENT ..... LOUISE LEDLEY HAMMOND

SECRETARY ..... LOU JEANNE CRESS

TREASURER ..... MARY KIRBY CHAPIN

SORORE IN FACULTATE

Mrs. J. S. William Jones

SORORES IN COLLEGIO

1944

Louise L. Hammond
Eleanor Harnischfeger
Ellen Lee Lachmar
Ellenor Marie Merriken

1945

Ellen Boiko
Eleanor Newton
Alice Lucy Sutherland

1946

Mary Kirby Chapin
Lou Jeanne Cress
Dorothy Jean Gill
Joan Johnston
Jean Kirkpatrick
Doris Little
Helen Oral Saulsbury
Sara Elinor Whaley

PLEDGES

Gloria Buschman
Gertrude Theresa Fenimore
Virginia R. Johnson
Helen J. Koleshko
Ruth McCrea
Millicent Celeste Pigg
Nancy Jeanne Sutherland
Sue T. Thomas

AOΠ
Joan
Sara
Doris
Kirby
Neurie
Jan
Allie
Elly
VICE PRESIDENT
PRESIDENT
SECRETARY
Ellen
Helen
Marie
Kirby

GAMMA BETA CHAPTER

Founded at Virginia State Normal School, 1898

Established at Washington College, 1938

ZETA TAU ALPHA

PRESIDENT ..... IRMA ROGERS LORE

VICE-PRESIDENT ..... RUTH BROADWATER

SECRETARY ..... MARY LU LUMKIN

TREASURER ..... DOROTHY REINDOLLAR

SORORE IN FACULTATE

Dr. Esther M. Dole

SORORES IN COLLEGIO

1944

Ruth Broadwater
Joan Marie Connors
Betty O. Lohmuller
Irma Rogers Lore

1945

Mariana Everngam
Frances Marion Frary
Peggy Elaine Gilland
Charlotte Hignutt
Dorothy Lewis
Mary Lu Lumkin
Dorothy Reindollar

1946

Barbara Cooper
Roxanna Detwiler
Jane Harte
Martha Lumkin

PLEDGES

Margaret Patricia Bacon
Harriet Robinson Buck
Margaret Ann Dudley
Mildred M. Johnson
Marion Jane Raynor
Alice Richards
Katherine Ridout
Joyce Walker
Marie Williams

ZTA

VICE PRESIDENT

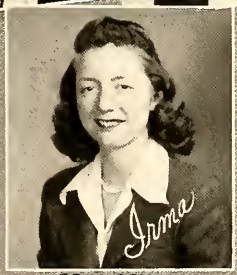

PRESIDENT

SECRETARY

The Pan-Hellenic Council is an organization composed of the presidents and vice-presidents from every chartered sorority on the campus of Washington College.

The purpose of the society is to establish a closer intersorority relationship and to formulate rushing rules for the three sororities on the campus.

Among other things Pan Hell sponsors the Intersorority Dance each year. This year the dance was the highlight feature of all the extra curricular activities at W. C.

Harnischfeger, Lore, Rouse.

PAN-HELLENIC COUNCIL

OMICRON DELTA KAPPA

PRESIDENT ..... James Juliana
VICE-PRESIDENT ..... Robert A. Ruff
SECRETARY ..... Dr. A. L. Davis

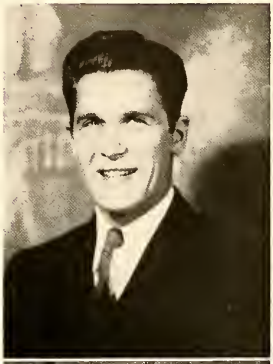

Fraters in Facultate

Dr. Gilbert W. Mead
Dr. Frederick G. Livingood
Dr. J. S. William Jones
Dr. Arthur L. Davis
Dr. Julian D. Corrington
Mr. Frederick W. Dumschott

Fraters in Collegio

James N. Juliana
Robert A. Ruff
Norman Tarr
Robert Horsfield
Harold M. English

Alpha Psi Circle

Founded at Washington and Lee, 1914
Established at Washington College, 1937

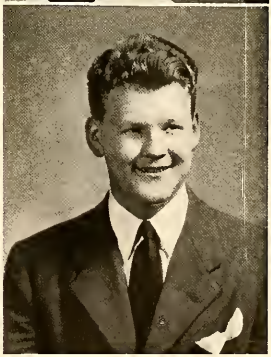

Tarr, Horsfield, English

ORGANIZATIONS

STUDENT GOVERNMENT

PRESIDENT ..... ROBERT RUFF
VICE-PRESIDENT ..... JAMES JULIANA
SECRETARY ..... NORMAN TARR

This was probably the most hectic year that the Student Council has ever witnessed. Difficulties in elections and classifications of students were well handled, however.

Dining Hall conditions were very much improved through the efforts of the SGA.

In February after losing the president and vice-president the Council continued under the chairmanship of Norman Tarr and the secretariat of Raymond Duncan.

Most notable this year was the election of a girl to the Student Government. Ruth Broadwater had the honor of being the first girl to serve on the Council.

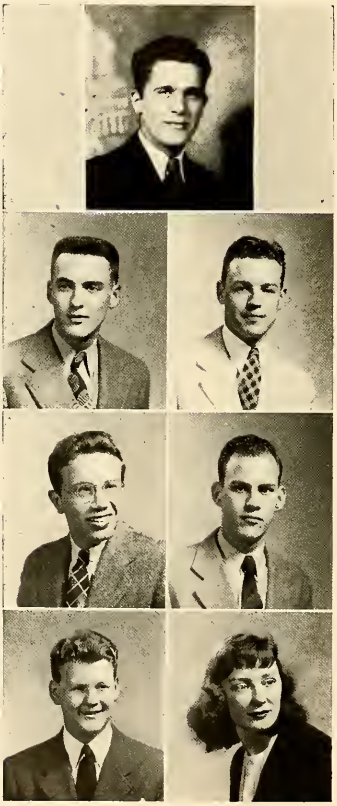

Tarr
Berry, Duncan
Cashell, Rook
English, Broadwater

Johnson
Gilland
Johnston
Kirkpatrick
Broadwater
Horne
Jones
Everngam

REID HALL COUNCIL

Expanding this year to include sorority girls living outside of Reid Hall, the WSGA proved to be a capable organization. In a uniform effort the Council succeeded in raising and maintaining higher standards of conduct on the campus.

The Council has done much to further a greater harmony in Reid Hall and between sororities. By dealing directly with the women of the college the Council has tried to make the men more conscious of their obligations.

With the graduation of Senior members the association elected new officers; Ruth Broadwater presided until May.

PRESIDENT ..... LOUISE HAMMOND
VICE-PRESIDENT ..... IRMA ROGERS LORE
SECRETARY ..... PEGGY GILLAND

Deringer
English
Newton

S S O

Sigma Sigma Omicron, formerly known as the Honor Society, was organized for the purpose of promoting scholarship and fostering a respect for scholastic achievement among the students of Washington College. It is due to this aim that the name was changed; the Greek letters adopted being an abbreviation of the motto, "Service through Scholarship for Washington."

This year SSO has remained very active on the campus. Two interesting programs were sponsored by the society for the benefit of the students.

Admission to the society is made at the end of the candidate's Junior year. The candidate must have an aggregate index of at least 2.25 and must stand in the upper 15% of the class.

Dr. Julian D. Corrington was faculty advisor.

PRESIDENT
NORMAN TARR

PRESIDENT ..... JEAN GRABER
VICE-PRESIDENT ..... JEAN HORNE
SECRETARY ..... MILDRED JOHNSON

Under the sponsorship of Miss Louise Russell, the Glee Club has had a very active year at Washington College. In the past this organization was composed of both men and women, but here too the war made itself felt.

Proving its ability, however, the Club entertained the students in one of our best assembly programs. In the spring the girls gave a concert, the proceeds being donated to the Red Cross.

GLEE CLUB

Y. W. C. A.

Standing: Frary, Detwiler, Sylvester, Pigg, Gilland, Cooper, Bancroft, Williams, Severson.
Seated: Walker, Richards, Johnson, Brown, Miller.

PRESIDENT ..... PEGGY GILLAND
VICE-PRESIDENT ..... CELESTE PIGG
SECRETARY ..... MILDRED JOHNSON

The Young Women's Christian Association on the Washington College campus has been much more than a service organization this year than ever before. The Red Cross received valuable assistance from the members who took an active part in this social welfare work. Sunday evenings would find the YWCA in the library of Reid Hall either singing or discussing topics pertinent at the time.

The most important activity of the Y, however, is acquainting new students with Washington College. This is done through teas and fall vesper services.

SOCIETY OF SCIENCES

Standing: Larrimore, Cordry, Miller, Deringer, Bancroft, Cashell, Corey.
Seated: Buckingham, Medford, Everngam, Berry, Kahl.

PRESIDENT ..... MARIANA EVERNGAM
VICE-PRESIDENT ..... HARRY BERRY
SECRETARY ..... ELEANOR HARNISCHFEGER

The Society of Sciences is an organization composed of chemists, biologists, and physicists of Washington College. Its purpose is to foster a better relationship between the student body and the sciences.

This year, although hampered by war conditions, the Society has maintained its excellent programs of discussions and presented many guest speakers. Much of the success of the Society of Sciences has been due to the help and guidance of Dr. Julian D. Corrington.

ATHLETICS

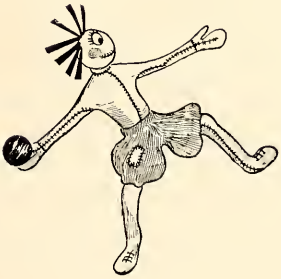

VARSITY CLUB

Mullineaux, Abramson, Tarr, McDaniel, Rook, Duncan

PRESIDENT ..... JAMES JULIANA

VICE-PRESIDENT ..... ROBERT RUFF

SECRETARY ..... NORMAN TARR

With the graduation of Juliana and Ruff in February the Club had one member, Norm Tarr. Under the guidance of Coach Dumschott, however, the Varsity Club has continued.

Since the war the requirements have been less stringent for initiation. The men initiated have proven themselves in basketball, winning their letters and doing outstanding work on the team.

BASEBALL

Standing: List, Crosby, Sheppard, Geiselman, Larrimore, Case, Mott, McDaniel.
Seated: Mulligan, Walters, Corddry, Caine, Foxwell, Ward, Miller, Mullineaux.

SCHEDULE

Aberdeen	16	WC	5
Centerville	3	WC	4
Chestertown	6	WC	7
Aberdeen	15	WC	0
Dover	12	WC	8
Delaware	14	WC	14
Centerville	12	WC	5
Delaware	8	WC	24

Nineteen forty-four was a very informal season. Under the coaching of Henny Carrington a green team was developing some good ball playing. Mullineaux, Dulin, and Caine looked very promising as the season ended. The other boys although rather inexperienced material worked hard and improved through the whole schedule.

BASKETBALL

Standing: Dulin, Eliason, Mgr. Downes, Ward, Mgr. Geiselman.
Kneeling: Coach Dumschott, McDaniel, Rook, Mullineaux, Duncan, Coach Carrington.

SCHEDULE

Bainbridge	62	WC	22	Delaware U.	53	WC	55
Camp Miles	36	WC	33	Catholic U.	47	WC	26
St. Joseph	49	WC	36	Loyola	49	WC	46
Camp Miles	46	WC	42	Mt. St. Marys	47	WC	40
Drew Univ.	66	WC	26	West Chester	30	WC	70
Mt. St. Marys	61	WC	35	Aberdeen	52	WC	26
Aberdeen	51	WC	31	West Chester	46	WC	45
Catholic U.	42	WC	31	Delaware U.	43	WC	34
Edgewood Ars.	23	WC	64	Loyola	60	WC	29
Drew Univ.	53	WC	23	Mt. St. Marys	32	WC	27

Coach Dumschott did a splendid job with the material with which he had to work. In February the team lost its most valuable player, Robert Ruff. At the same time Juliana left, as did Novak. This caused a revamping of the line-up. Norman Tarr and Steve Abramson provided the nucleus with Rook, Mullineaux, Duncan, and McDaniel for the second semester team.

Although the schedule shows a poor season the boys worked hard and deserve much credit for their teamwork and good sportsmanship.

BOARD OF MANAGERS

Standing: Detwiler, Newton, Lumkin, Lewis, Bancroft
Seated: Kirkpatrick, Sutherland, Everngam, Neighbour, Wilkerson

PRESIDENT ..... MARIANA EVERNGAM

VICE-PRESIDENT ..... LOUISE HAMMOND

SECRETARY ..... ALICE LUCY SUTHERLAND

The Board of Managers of the Women's Athletic Association is selected by the entire Association. It is composed of representatives from each class and three members-at-large.

The duties of the Board are mainly to select an Honorary Varsity at the close of each major sport season. They also present every year a Senior Award to those girls who have participated in at least two major sports, for four years, and have won a Varsity Letter in one sport.

The Board also endeavors to promote good sportsmanship, fair play, and a more active interest in athletics on the campus.

FIELD HOCKEY

Standing: Detwiler, Buckingham, Neighbour, Johnson, Bancroft
Seated: Sutherland, Newton, Everngam

CAPTAINS

SENIORS ..... IRMA ROGERS LORE

JUNIORS ..... ELEANOR NEWTON

SOPHOMORES ..... JEAN GILL

FRESHMEN ..... RUTH BANCROFT

This year more interest was shown in Field Hockey than in previous years. The competition was keener and the interclass games were played with much spirit. Because of the few Senior girls the Senior team was composed of members of the other classes. The season ended by the Juniors edging out the championship from the Sophomores. Seniors took third with the Freshmen in fourth place. According to Coach Doris Bell, Hockey enjoyed a very successful year at Washington College.

BASKETBALL

Standing: Fenimore, Miller, Buschman, Johnson, Bancroft
Seated: Sutherland, Newton, Everngam

CAPTAINS

SENIORS ..... BETTY LOHMULLER

JUNIRS ..... MARIANA EVERNGAM

SOPHOMORES ..... ROXANNA DETWILER

FRESHMEN:

WACS ..... RUTH BANCROFT

WAVES ..... MILDRED JOHNSON

Taking one of the outstanding places in the activities of Washington College is Girls' Basketball. This was proven by the attendance at the games which were played this year in the Cain Memorial Gymnasium.

Interest was shown in the teams by both the women and the men on the campus. More than any other team the Basketball squads showed excellent teamwork and demonstrated good sportsmanship.

OUTSTANDING GIRL ATHLETE

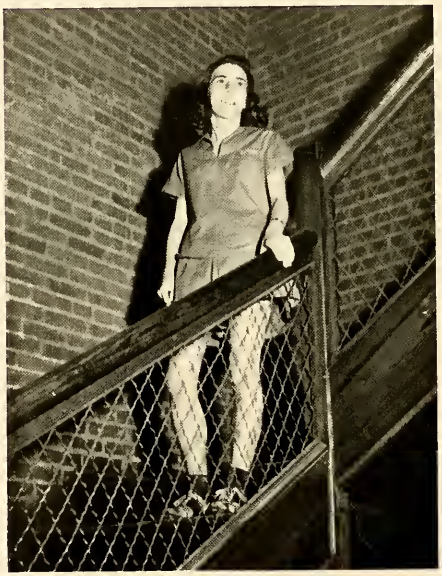

Eleanor Newton

PUBLICATIONS

THE WASHINGTON

VACHEL DOWNES

EDITOR-IN-CHIEF

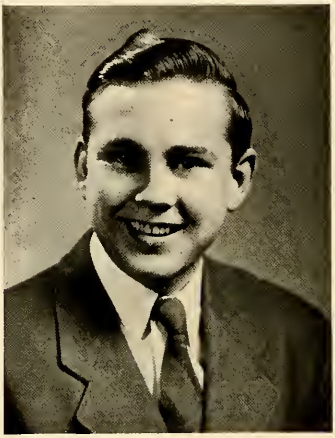

EDITORIAL BOARD

Duncan
Buckingham
Merriken
Larrimore
Bacon
Cress
Dinger
Updike
Harnischfeger
Brittain
Corddry
McReynolds
Emerson

COLLEGE ELM

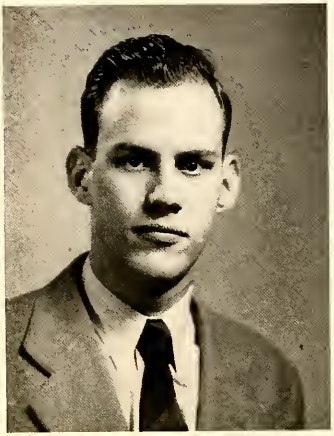

H. EUGENE ROOK

Business Manager

BUSINESS STAFF

Benton
Blackway
Chamberlain
Buschman
Brice

THE

Blackway, Cress, Harnischfeger, Smith

Having tried to present the memories of Washington College for the year 1943-44, we hope you like "Peg", understand and appreciate all of her headaches, trials and tribulations.

HAROLD M. ENGLISH

EDITOR-IN-CHIEF

PEGASUS 1944

ROBERT HORSFIELD
BUSINESS MANAGER

WE THANK:

THE PATRONS
THE FACULTY
THE STUDENTS
MERIN-BALIBAN
JOHN URSPRUNG, JR.
CAMPUS PUBLISHING CO.

THE BUSINESS STAFF

Walbert, Geiselman, Williams, McDaniel, Harte

PATRONS

Anonymous
Mr. & Mrs. James E. Anthony
Mrs. O. E. Beck
Mr. & Mrs. D. C. Benton
Mr. & Mrs. H. Dalton Berry
Mrs. S. S. Blackwood
Mrs. Laura H. Brittain
Mr. & Mrs. W. Broadwater
Mr. Harry R. Buck
Mr. & Mrs. George G. Buschman
Mrs. G. G. Caine
Mr. & Mrs. George E. Case
Mr. & Mrs. Robert L. Chamberlin
Mr. & Mrs. S. Carl Coakley
Mrs. Gail F. Cooper
Mrs. C. W. Corddory
Mr. & Mrs. R. R. Corey
Dr. & Mrs. Julian D. Corrington
Dr. Harry Deibel
Mr. & Mrs. Vachel Downes
Mr. & Mrs. J. Lester Everngam
Mr. & Mrs. Louis Foxwell
Mrs. Gertrude P. Frary
Mrs. Mary E. Gale
Mr. & Mrs. R. J. Gilland
Mrs. A. W. Goodwin
Mr. & Mrs. J. H. Graber
Mrs. Catherine Hall
Mr. & Mrs. Frank Hammond
Mr. & Mrs. L. A. Harnischfeger
Mr. & Mrs. O. G. Hignutt
Mrs. A. G. Horsfield
Dr. E. A. Howard
Mrs. Lillian K. Humphreys
Mr. & Mrs. Claude A. Johnson
Mr. Wayne Johnson
Mr. Nicholas Juliana
Mr. & Mrs. A. G. Kahl
Mrs. Sina Kirkpatrick
Mr. Curtis C. Larrimore
Mr. & Mrs. Charles F. List
Dr. & Mrs. F. G. Livingood
Mr. & Mrs. John W. Lohmuller
Dr. E. C. Lyon
Mr. & Mrs. Myron Lytwyn
Mr. & Mrs. W. L. McDaniel
Lt. & Mrs. W. E. Medford
Mrs. L. S. Merriken
Mr. & Mrs. George S. Miller
Mr. Julius Miller
Mr. & Mrs. Joel A. Mott
Mr. & Mrs. F. Mulligan
Mr. & Mrs. E. E. Mullineaux
Mr. & Mrs. J. H. Neighbour
Mr. Albert A. Nemzek,
Mr. & Mrs. Walter Palmer
Mrs. Celeste Pigg
Mrs. J. Franklin Pote
Mr. & Mrs. George E. Reindollar
Mrs. Maud C. Riedy
Captain & Mrs. Elbert E. Rogers
Mr. & Mrs. Harold E. Rook
Mr. H. J. Rouse
Mr. Robert A. Ruff
Mr. A. O. Saulsbury
Mrs. Mabel E. Severson
Mrs. Elizabeth Sickler
Dr. Ray Simkins
Mrs. J. Paul Smith
Mr. & Mrs. G. C. Stewart
Miss Margaret E. Spry
Mr. Harold Sylvester
Mr. & Mrs. F. S. Updike
Mr. & Mrs. E. A. Walbert
Mrs. S. H. Walk
Mr. & Mrs. E. Leo Walter
Mr. N. V. Walters
Mr. H. B. Ward
Mr. Lloyd Webster
Mr. Albert L. Wheat
Mrs. Ruth M. Whitgreave
Mrs. Linden B. Wilkerson
Mr. & Mrs. Walter E. Williams
Mr. W. G. Williams
Henry F. Maguire, A.S. USNR
Charles B. Nairn, Jr., Pfc.
Lt. & Mrs. Charles St. John Smith
Jack Smith, A.S. USNR

ADVERTISEMENTS

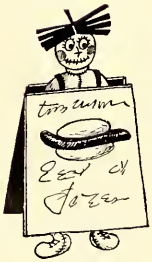

WASHINGTON COLLEGE

Founded 1782

MARYLAND'S OLDEST INSTITUTION OF HIGHER LEARNING
FULLY ACCREDITED LIBERAL ARTS COLLEGE
WITH A LIMITED ENROLLMENT.

HIGH IDEALS OF CHARACTER AND CITIZENSHIP
DEVELOPED THROUGH ONE HUNDRED AND
SIXTY-TWO YEARS OF EDUCATIONAL SERVICE.

MODERN CURRICULA, TO MEET THE NEEDS OF THE
STUDENT IN THE MODERN WORLD.

BROAD PROGRAM OF STUDENT ACTIVITIES AND
RECREATION. MODERATE FEES AND LIVING EXPENSES.

For Catalogue and Information — Address

WASHINGTON COLLEGE

CHESTERTOWN, MD.

FOUNTAIN SERVICE LIGHT LUNCH

BENNETT'S

WE DON'T KEEP THE BEST

WE SELL IT

★

"BILL" BENNETT, Prop. PHONE 41

CHURN CREEK FARMS

WORTON, MARYLAND

REGISTERED ABERDEEN

ANGUS CATTLE

3 Bulls

25 Cows

20 Bred Heifers

20 Open Heifers

R. D. Wilson, Manager

Wayne Johnson, Owner

GILL BROS.

ICE CREAM

GILL BROS.

"A" MILK

GILL BROS.

SODAS — SUNDAES

SANDWICHES

McCORD'S

LAUNDRY — CLEANING — STORAGE

EASTON, MD.

USILTON and WELLS

Funeral Directors

CHESTERTOWN, MD.

AMBULANCE SERVICE

Phones 72 and 378

THE J. G. METCALF CO.

Dealer in

GRAIN — FEED — FLOUR — TOMATOES

Phone 209

Yours Truly

Fox's 5c to $1.00 Store

PACA'S

A SMART SHOP FOR WOMEN

High Street

CHESTERTOWN, MD.

THE TRANSCRIPT

CHESTERTOWN, MD.

Neat Printing Our Specialty

Dance Programs — Tickets

Placards, etc.

COMPLETE COVERAGE OF NEWS

CHESTERTOWN LUMBER AND MILL WORKS

E. S. HOLLINGER, Prop.

Lumber, Mill Work

Builders' Supplies

and Coal

FOR GOOD ALL AROUND PERFORMANCE AND UNIFORMITY

SPECIFY

KIBLER'S CLEAN COAL

Phone 149

C. W. KIBLER & SONS

GRAIN — LIME — FERTILIZER

Cordially Yours

STEWART & CO.

Follow the Crowd

to

OTIS' BARBER SHOP

Compliments of

FORNEY'S JEWELRY SHOP

CHESTERTOWN, MD.

THE FIRST NATIONAL BANK

OF CHESTERTOWN

W. R. HUEY, President

T. D. BOWERS, Vice-President

JAMES T. ANTHONY, JR., Cashier

•

DIRECTORS

T. D. BOWERS
P. M. BROOKS
R. H. COLLINS
W. R. HUEY
G. ELLSWORTH LEARY
WALTER U. LUSBY
H. STOCKTON STARTT
R. WROTH STAVELY
WILLIAM BELT TOWNSEND
ANDREW W. WILSON

•

MEMBER FEDERAL RESERVE SYSTEM

MEMBER FEDERAL DEPOSIT INSURANCE CORPORATION

Cordially Yours

THE CHESTERTOWN RESTAURANT

THE
FITCH DUSTDOWN CO.

JANITOR SUPPLIES

801 S. Howard Street

BALTIMORE MARYLAND

We Are OPEN
EVERY THURSDAY NIGHT
'til 9

HOCHSCHILD, KOHN & CO.

Phone 30

STAM DRUG COMPANY

"THE PRESCRIPTION STORE"

School Supplies, Whitman's Candies, Latest Magazines and Popular Priced Fiction, Cigarettes, Cigars and Tobacco, Ice Cream, Sodas, Squibb's Household Products.

PRESCRIPTIONS CAREFULLY COMPOUNDED
FROM FINEST QUALITY DRUGS

CHESTERTOWN MARYLAND

Compliments of

THE CHESTERTOWN LIGHT AND POWER COMPANY

WESTINGHOUSE MAZDA LAMPS

Phone 333

CHESTERTOWN MARYLAND

Compliments

of

COOPERS HARDWARE

STORE

THE

NEW LYCEUM

THEATRE

FAMED—FROM POLE TO POLE!

Back in 1917, Dr. G. A. Bunting, Washington
College, class of 1891, perfected the formula
for Noxzema Medicated Skin Cream.
Today Noxzema is world famous! It is sold not
only throughout the United States and Canada
—but in practically every country in the world.
It has gone by dog-sled to distant Hudson Bay
trading posts in the shadow of the North Pole.
It was included in the supplies of the U. S.
Antartic Service's Expedition to the South Pole!
For this soothing, greaseless, medicated cream
has been found invaluable for quick relief from
Sunburn, Windburn, Chapped Hands and Lips,
Painfully-Chafed Skin, Shaving discomfort,
Poor Complexion, and many other types of
externally-caused skin irritations.

OVER 15 MILLION JARS
USED EVERY YEAR!

NOXZEMA CHEMICAL COMPANY, BALTIMORE, MD.

ALWAYS UP TO DATE WITH THE
BEST BUILDING MATERIALS

E. S. ADKINS and COMPANY

And Associated Yards

EVERYTHING NEEDED FOR BUILDING

Chestertown — Hurlock — Salisbury — Centerville — Easton — Berlin

Compliments of

"THE ENTERPRISE"

KENT'S

LEADING WEEKLY

Compliments

of

STIRLING DRUG CO.

FOOD FIGHTS FOR FREEDOM

Help Can the Fighting Foods for Our Armed Forces

Your Help Will Be Needed This Summer As in the Past

REGISTER NOW!! DO YOUR PART

See: Col. I. Price Ewing, Personnel Director

VITA FOOD PRODUCTS, INC.

CHESTERTOWN, MD.

Compliments of

THE CHESTERTOWN BANK
OF MARYLAND

CHESTERTOWN, MD.

Compliments

of

A FRIEND

FULTON-GRAND
LAUNDRY

BALTIMORE'S BETTER LAUNDERERS

KACK'S RESTAURANT

Delaware Ave. & West St.

WILMINGTON, DELAWARE

Compliments

of

Bernard E. A. Quinn & Co.

BUY WAR BONDS

Compliments of a Friend

RED STAR MOTOR COACHES INC.

SALISBURY MARYLAND

PAULS

SHOE REPAIRING

CHESTERTOWN

Phone 479

Compliments

of

A FRIEND

Compliments

of

CROUCH'S BEAUTY SALON

THE PEOPLES BANK OF CHESTERTOWN

CHESTERTOWN, MARYLAND

MANO SWARTZ

Furriers — 1889

225 N. Howard Street BALTIMORE 1, MD.

Saratoga 0409-0410

Congratulations to the

Members of the Class of 1944

HUTZLER BROTHERS CO.

BALTIMORE, MD.

Compliments

of

KUNKLE SERVICE CO.

NUTTLE

Lumber & Coal Company

DENTON, MD.

Phone 25

COMPLIMENTS

OF

A. H. HART & SONS

THE
KENT COUNTY
SAVINGS BANK

CHESTERTOWN, MARYLAND

Our Motto Is
"SAFETY BEYOND ALL ELSE"

HARRIS & GROLL INC.

Expert Watch & Jewelry Repairing

7th & Shipley Sts.

WILMINGTON, DELAWARE

Compliments

of

WILLEY'S INN

AL STEIN'S

Home of Drapeshire Clothes

24 East Baltimore St.

BALTIMORE, MD.

The Arundel Corporation

BALTIMORE, MD.

Dredging - Construction - Engineering

and

Distributors of

Sand - Gravel - Stone

and

Commercial Slag

Corkran, Hill & Co., Inc.

BALTIMORE, MD.

Makers of

QUALITY SAUSAGE

MINNER'S
ESSO STATION

Washing and Lubrication
Our Specialty

C. B. MINNER, Mgr.

CHESTERTOWN

Phone 271

It's a Girls' Year!

A Distinctive Yearbook . . .

is the product of the efforts of a capable editor plus the interested cooperation of a seasoned specialist. To an editor, who wishes to make a success of his first publishing venture, specialization offers innumerable advantages that are most helpful—in fact—indispensable.

It is advisable to have a specialist handle your yearbook. Investigate the services of "Campus," an organization whose entire business is college and school publications.

CAMPUS PUBLISHING CO.
INCORPORATED
1316 Arch Street, Philadelphia, Penna.

LETTERPRESS · ENGRAVING · OFFSET LITHOGRAPHY · ART SERVICE

GEORGE AVERY BUNTING LIBRARY
WASHINGTON COLLEGE
CHESTERTOWN, MARYLAND

REFERENCE BOOK
NOT TO BE TAKEN
FROM THE LIBRARY